

REHABILITATION OF LUUQ LOCAL ADMINISTRATION OFFICES GRANT NO.: - KIS062

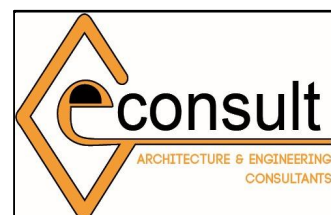

ARCHITECTS



GeConsult
ARCHITECTURE & ENGINEERING CONSULTANTS
Office No. 529,
5th Floor, 680 Hotel Building,
Muindi Mbingu Street,
Off Kenyatta Avenue,
geconsulteam@gmail.com
www.geconsultarchitects.com
P.O Box 103525 - 00101 Nairobi, Kenya
Tel: +254 724 008 839 / +254 725 178 875

PROJECT DETAILS

Client:



**JUBALAND
STATE OF
SOMALIA**

Implementation Partner:



IOM/SSI

Project title:

**REHABILITATION OF
LUUQ LOCAL ADMINISTRATION
OFFICES**

Grant No.:

KIS069

Content :

**ARCHITECTURAL
DRAWINGS**

REHABILITATION OF LUUQ LOCAL ADMINISTRATION OFFICES GRANT NO.: - KIS062

SHEET NO.	CONTENTS
	COVER SHEET
	INDEX SHEET
01	GPS COORDINATES
02	FLOOR PLAN
03	ELEVATIONS
04	SECTIONS
05	SCHEDULES
E-01	ELECTRICAL LIGHTING
E-02	ELECTRICAL POWER
AS-01 to AS-03	ANALYSIS SHEETS
3D-01 to 3D-05	3 DIMENSIONAL PROJECTIONS

ARCHITECTS

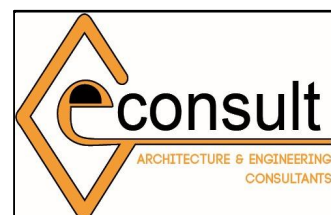

GeConsult
ARCHITECTURE & ENGINEERING CONSULTANTS
Office No. 529,
5th Floor, 680 Hotel Building,
Muindi Mbingu Street,
Off Kenyatta Avenue,
geconsultteam@gmail.com
www.geconsultarchitects.com
P.O Box 103525 - 00101 Nairobi, Kenya
Tel: +254 724 008 839 / +254 725 178 875

PROJECT DETAILS

Client:



JUBALAND
STATE OF
SOMALIA

Implementation Partner:



IOM/SSI

Project title:

REHABILITATION OF
LUUQ LOCAL ADMINISTRATION
OFFICES

Grant No.:

KIS069

Content :

ARCHITECTURAL
DRAWINGS



ARCHITECTS



GeConsult
 ARCHITECTURE & ENGINEERING CONSULTANTS
 Office No. 529,
 5th Floor, 680 Hotel Building,
 Muindi Mbingu Street,
 Off Kenyatta Avenue,
 geconsultteam@gmail.com
 www.geconsultarchitects.com
 P.O Box 103525 - 00101 Nairobi, Kenya
 Tel: +254 724 008 839 / +254 725 178 875

PROJECT DETAILS

Client:



JUBALAND STATE OF SOMALIA

Implementation Partner:



IOM/SSI

Project title:

REHABILITATION OF LUUQ LOCAL ADMINISTRATION OFFICES - KIS069

Drawing Title:		Revision No.	
GPS COORDINATES		--	
Drawn by:	Checked & Approved by:	Sheet No.	Scale:
A. Karanja	Hassan Abdisamad	01	N/A
Date:	ARCHITECTURAL DRAWINGS		
July 2017			

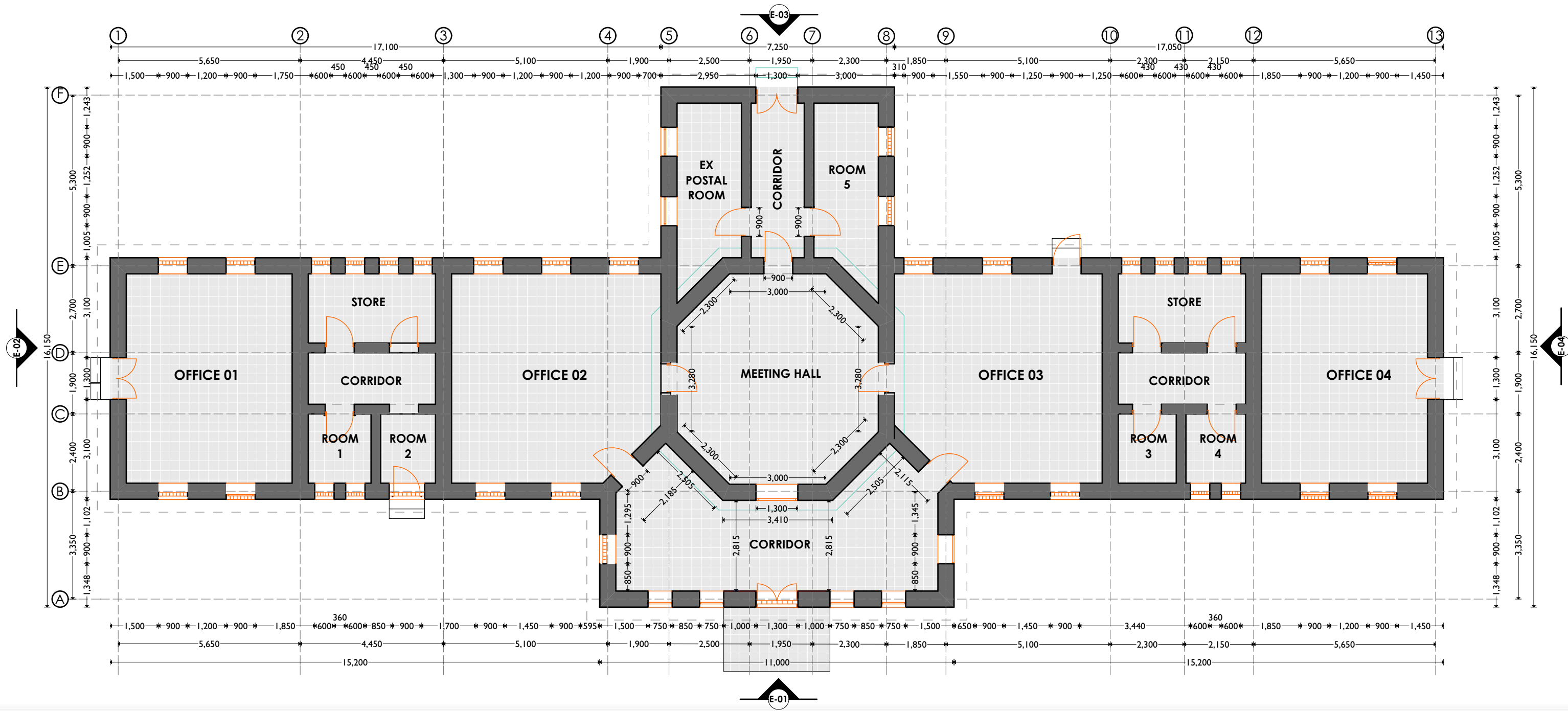

ARCHITECTS

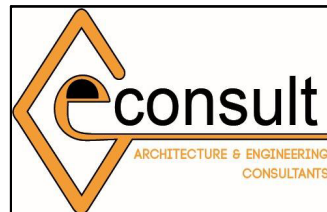

GeConsult
 ARCHITECTURE & ENGINEERING CONSULTANTS
 Office No. 529,
 5th Floor, 680 Hotel Building,
 Muindi Mbingu Street,
 Off Kenyatta Avenue,
 geconsultteam@gmail.com
 www.geconsultarchitects.com
 P.O Box 103525 - 00101 Nairobi, Kenya
 Tel: +254 724 008 839 / +254 725 178 875

PROJECT DETAILS

Client:



**JUBALAND
 STATE OF
 SOMALIA**

Implementation Partner:



IOM/SSI

Project title:

**REHABILITATION OF
 LUUQ LOCAL ADMINISTRATION
 OFFICES - KIS069**

Drawing Title:

FLOOR PLAN

Revision No.

--

Drawn by:

A. Karanja

Checked & Approved by:

Hassan Abdisamad

Sheet No.

02

Scale:

1:120

Date: July 2017

ARCHITECTURAL DRAWINGS

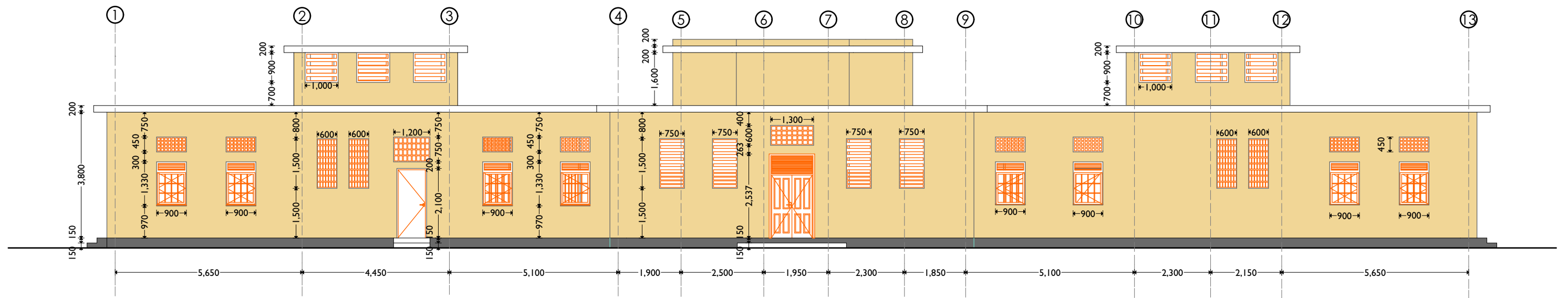

ELEVATION-01

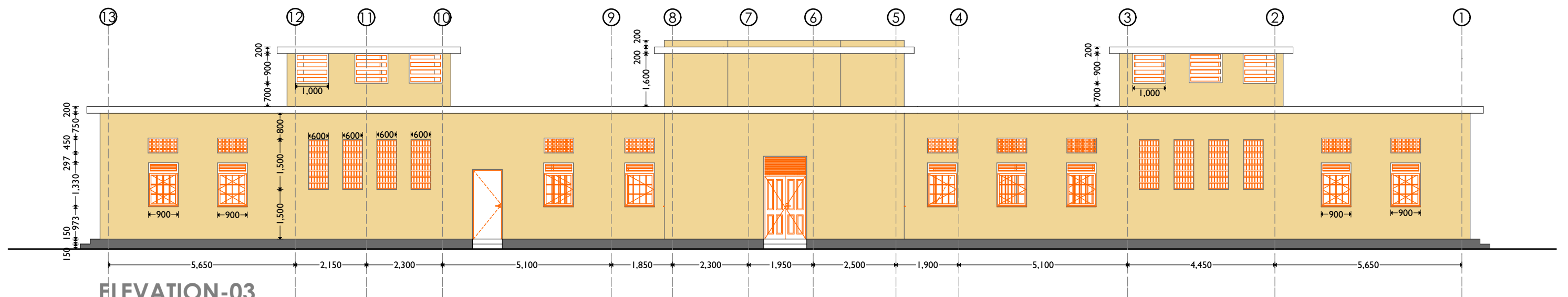

ELEVATION-03

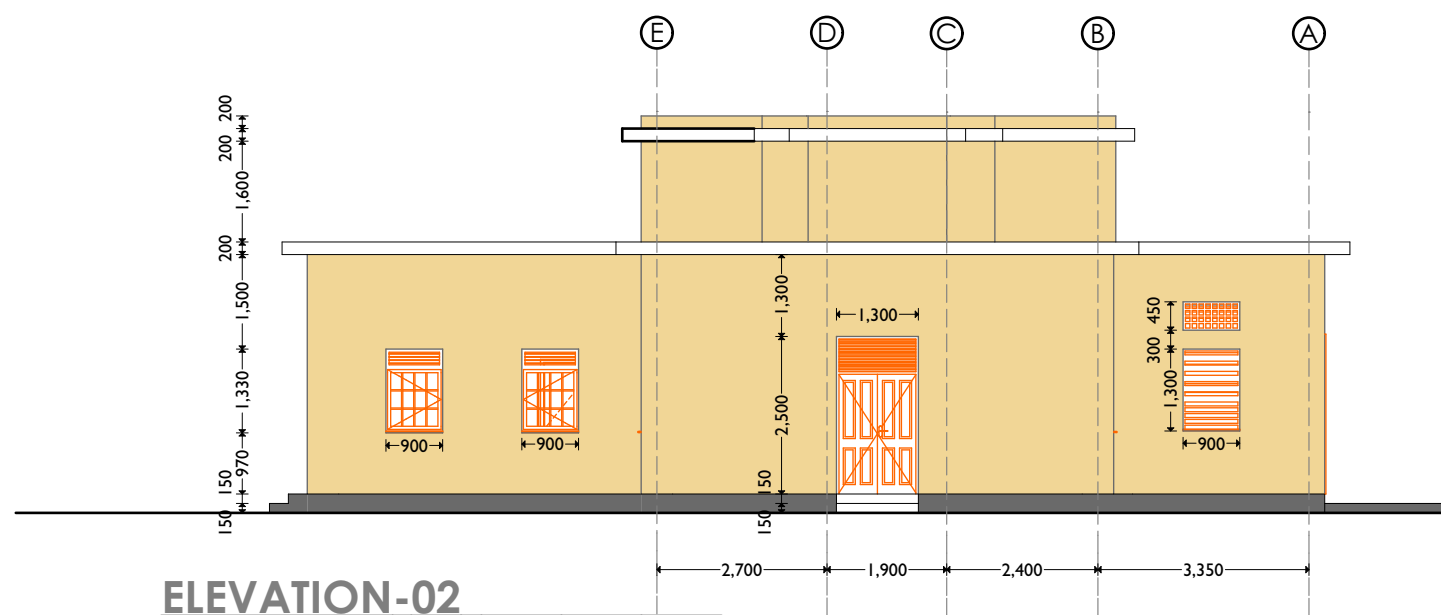

ELEVATION-02

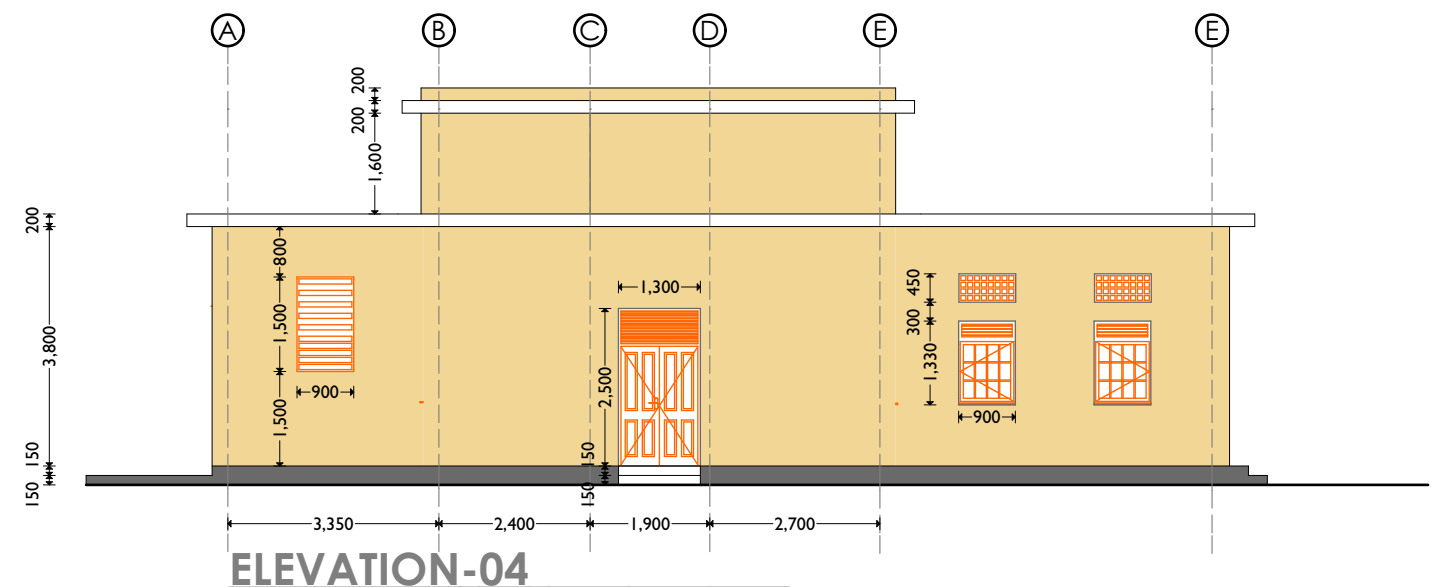

ELEVATION-04

ARCHITECTS



GeConsult
 ARCHITECTURE & ENGINEERING CONSULTANTS
 Office No. 529,
 5th Floor, 680 Hotel Building,
 Muindi Mbingu Street,
 Off Kenyatta Avenue,
 geconsultteam@gmail.com
 www.geconsultarchitects.com
 P.O Box 103525 - 00101 Nairobi, Kenya
 Tel: +254 724 008 839 / +254 725 178 875

PROJECT DETAILS

Client:



**JUBALAND
 STATE OF
 SOMALIA**

Implementation Partner:



IOM/SSI

Project title:

**REHABILITATION OF
 LUUQ LOCAL ADMINISTRATION
 OFFICES - KIS069**

Drawing Title:

ELEVATIONS

Revision No.

--

Drawn by:

A. Karanja

Checked & Approved by:

Hassan Abdisamad

Sheet No.

03

Scale:

1:120

Date: **July 2017**

ARCHITECTURAL DRAWINGS

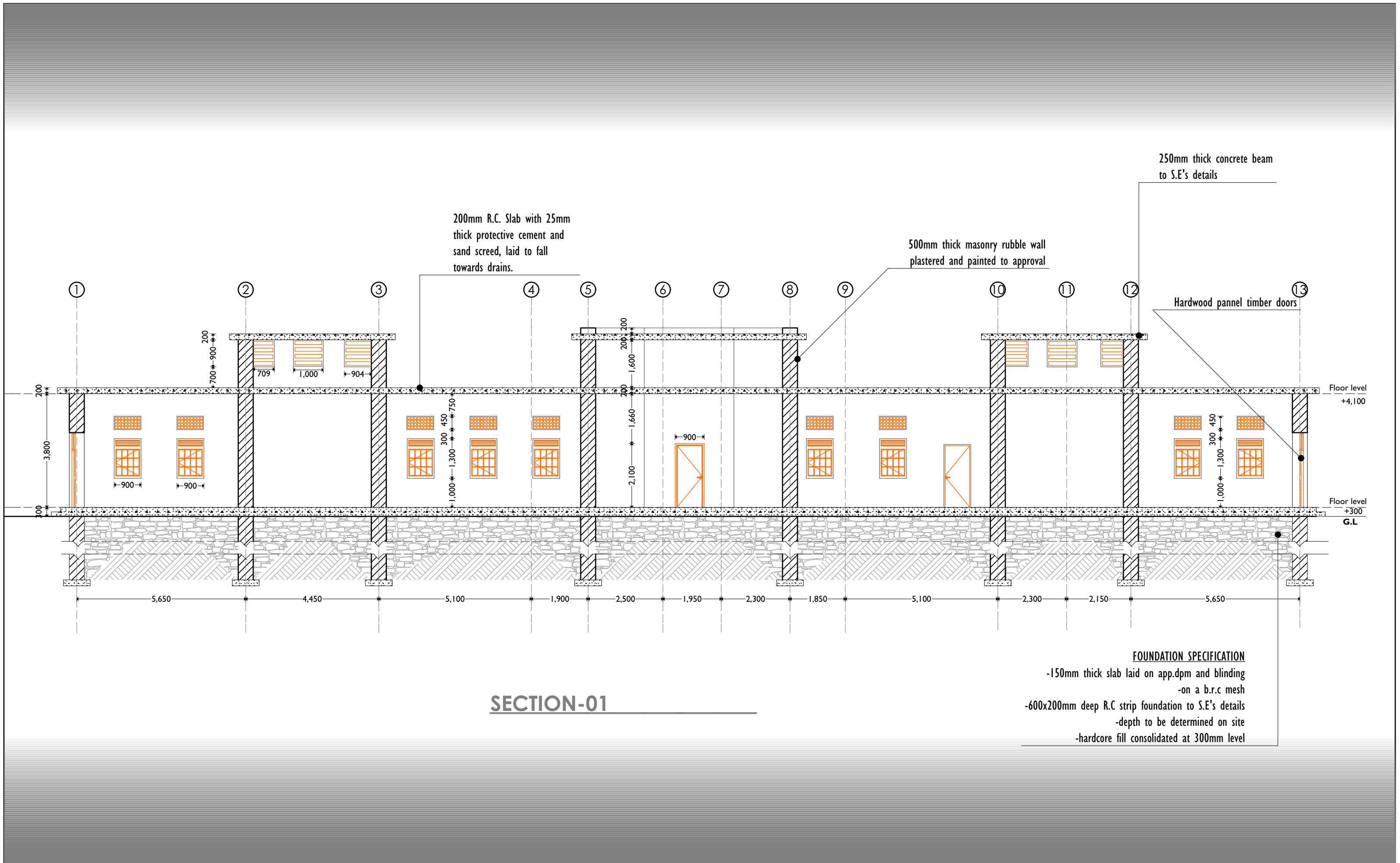

ARCHITECTS

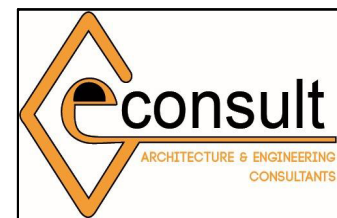

GeConsult
 ARCHITECTURE & ENGINEERING CONSULTANTS
 Office No. 529,
 5th Floor, 680 Hotel Building,
 Muindi Mbingu Street,
 Off Kenyatta Avenue,
 geconsultteam@gmail.com
 www.geconsultarchitects.com
 P.O Box 103525 - 00101 Nairobi, Kenya
 Tel: +254 724 008 839 / +254 725 178 875

PROJECT DETAILS

Client:

JUBALAND STATE OF SOMALIA

Implementation Partner:

IOM/SSI

Project title:
REHABILITATION OF LUUQ LOCAL ADMINISTRATION OFFICES - KIS069

Drawing Title: SECTION		Revision No. --	
Drawn by: A. Karanja	Checked & Approved by: Hassan Abdisamad	Sheet No. 04	Scale: 1:120
Date: July 2017		ARCHITECTURAL DRAWINGS	

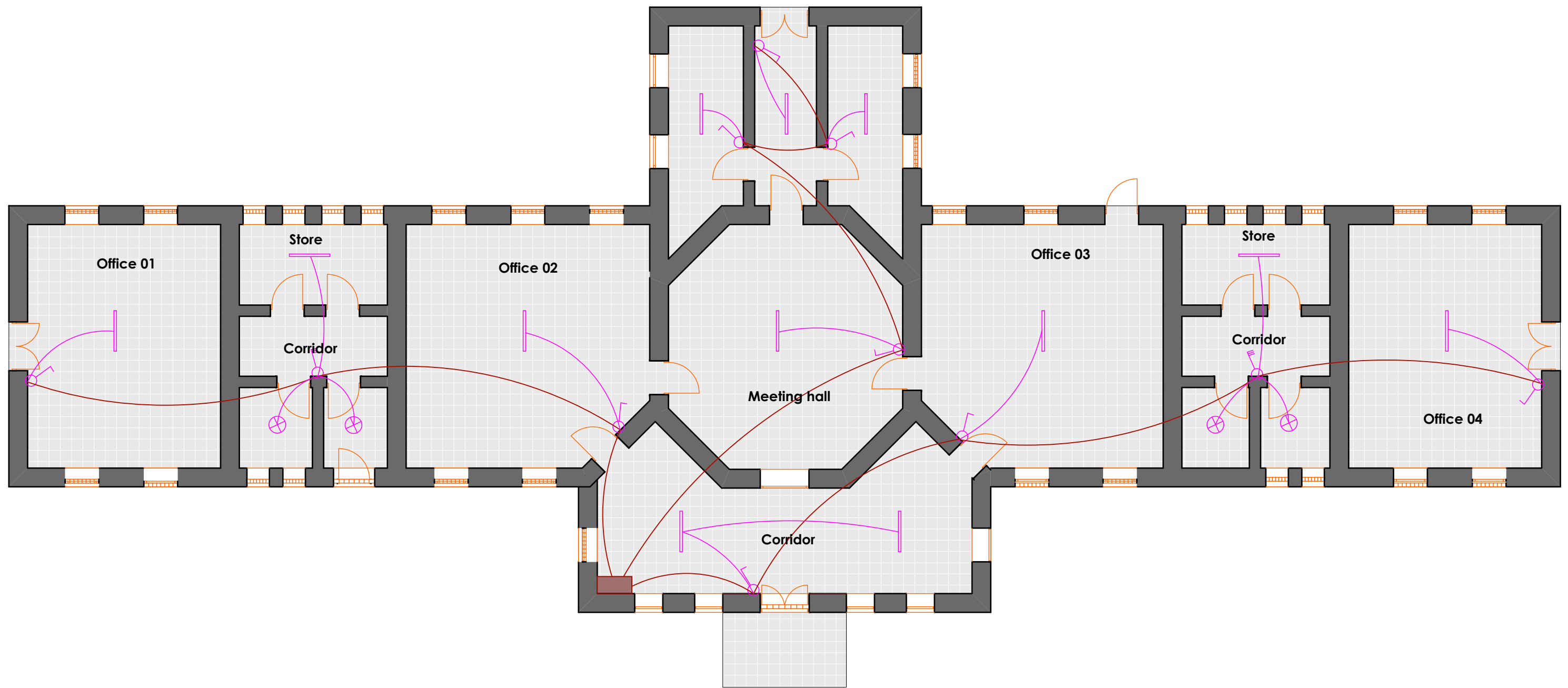

LEGEND

	4FT Fluorescent Light		Lighting circuit
	Point Light		Lighting mains
	Twin Sockets with Switch		3 gang 1 way switch
	Consumer Unit		Power mains to CU
	Power outlet circuit		Main Distribution Board
			Floodlights

ARCHITECTS



GeConsult
 ARCHITECTURE & ENGINEERING CONSULTANTS
 Office No. 529,
 5th Floor, 680 Hotel Building,
 Muindi Mbingu Street,
 Off Kenyatta Avenue,
 geconsultteam@gmail.com
 www.geconsultarchitects.com
 P.O Box 103525 - 00101 Nairobi, Kenya
 Tel: +254 724 008 839 / +254 725 178 875

PROJECT DETAILS

Client:



JUBALAND
 STATE OF
 SOMALIA

Implementation Partner:



IOM/SSI

Project title:

REHABILITATION OF
 LUUQ LOCAL ADMINISTRATION
 OFFICES - KIS069

Drawing Title:

ELECTRICAL LIGHTING

Revision No.

--

Drawn by:

A. Karanja

Checked & Approved by:

Hassan Abdisamad

Sheet No.

E-01

Scale:

--

Date:

July 2017

ELECTRICAL DRAWINGS

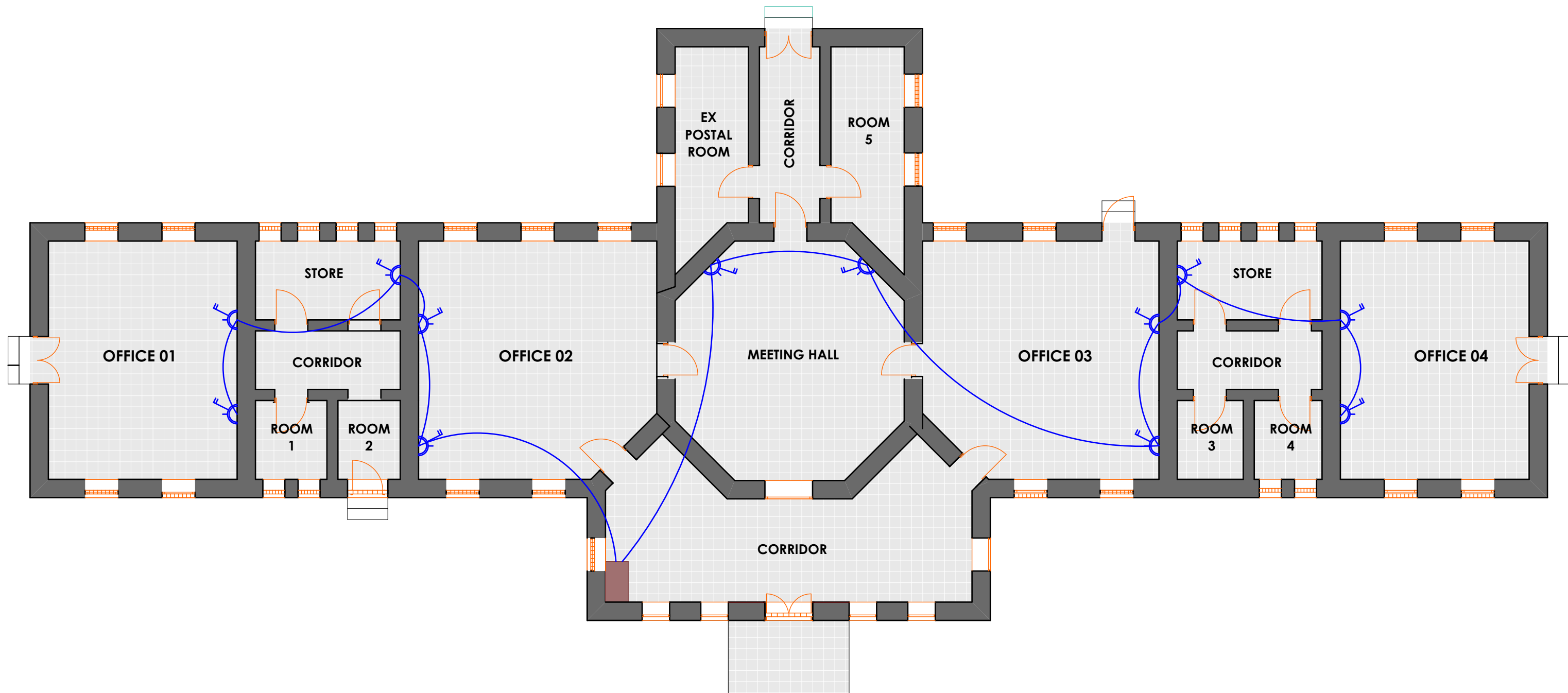

LEGEND

	4FT Fluorescent Light		Lighting circuit
	Point Light		Lighting mains
	Twin Sockets with Switch		3 gang 1 way switch
	Consumer Unit		Power mains to CU
	Power outlet circuit		Main Distribution Board
			Floodlights

ARCHITECTS



GeConsult
 ARCHITECTURE & ENGINEERING CONSULTANTS
 Office No. 529,
 5th Floor, 680 Hotel Building,
 Muindi Mbingu Street,
 Off Kenyatta Avenue,
 geconsultteam@gmail.com
 www.geconsultarchitects.com
 P.O Box 103525 - 00101 Nairobi, Kenya
 Tel: +254 724 008 839 / +254 725 178 875

PROJECT DETAILS

Client:



JUBALAND
 STATE OF
 SOMALIA

Implementation Partner:



IOM/SSI

Project title:

REHABILITATION OF
 LUUQ LOCAL ADMINISTRATION
 OFFICES - KIS069

Drawing Title:

ELECTRICAL POWER

Revision No.

--

Drawn by:

A. Karanja

Checked & Approved by:

Hassan Abdisamad

Sheet No.

E-02

Scale:

--

Date:

July 2017

ELECTRICAL DRAWINGS

	QTY	AREA	FLOOR FINISH	SKIRTING	WALL FINISH	CEILING
OFFICE 01	1	34M ²	300mm x 300mm Ceramic tiles f.f.	300mm x 300mm Ceramic tiles 150mm (H)	Plaster & paint to approval	Plaster & paint to approval
OFFICE 02	1	40.6M ²	300mm x 300mm Ceramic tiles f.f.	300mm x 300mm Ceramic tiles 150mm (H)	Plaster & paint to approval	Plaster & paint to approval
OFFICE 03	1	40.6M ²	300mm x 300mm Ceramic tiles f.f.	300mm x 300mm Ceramic tiles 150mm (H)	Plaster & paint to approval	Plaster & paint to approval
OFFICE 04	1	34M ²	300mm x 300mm Ceramic tiles f.f.	300mm x 300mm Ceramic tiles 150mm (H)	Plaster & paint to approval	Plaster & paint to approval
EX-POSTAL ROOM	1	10.6M ²	300mm x 300mm Ceramic tiles f.f.	300mm x 300mm Ceramic tiles 150mm (H)	Plaster & paint to approval	Plaster & paint to approval
ROOM 01	1	4.2M ²	300mm x 300mm Ceramic tiles f.f.	300mm x 300mm Ceramic tiles 150mm (H)	Plaster & paint to approval	Plaster & paint to approval
ROOM 02	1	3.6M ²	300mm x 300mm Ceramic tiles f.f.	300mm x 300mm Ceramic tiles 150mm (H)	Plaster & paint to approval	Plaster & paint to approval
ROOM 03	1	3.6M ²	300mm x 300mm Ceramic tiles f.f.	300mm x 300mm Ceramic tiles 150mm (H)	Plaster & paint to approval	Plaster & paint to approval
ROOM 04	1	4.2M ²	300mm x 300mm Ceramic tiles f.f.	300mm x 300mm Ceramic tiles 150mm (H)	Plaster & paint to approval	Plaster & paint to approval
ROOM 05	1	10.6M ²	300mm x 300mm Ceramic tiles f.f.	300mm x 300mm Ceramic tiles 150mm (H)	Plaster & paint to approval	Plaster & paint to approval
CORRIDORS	1	55M ²	300mm x 300mm Ceramic tiles f.f.	300mm x 300mm Ceramic tiles 150mm (H)	Plaster & paint to approval	Plaster & paint to approval
MEETING HALL	1	35.5M ²	300mm x 300mm Ceramic tiles f.f.	300mm x 300mm Ceramic tiles 150mm (H)	Plaster & paint to approval	Plaster & paint to approval
STORES	2	8.5M ²	300mm x 300mm Ceramic tiles f.f.	300mm x 300mm Ceramic tiles 150mm (H)	Plaster & paint to approval	Plaster & paint to approval

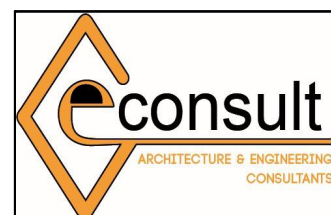
ARCHITECTS

GeConsult
ARCHITECTURE & ENGINEERING CONSULTANTS
Office No. 529,
5th Floor, 680 Hotel Building,
Muindi Mbingu Street,
Off Kenyatta Avenue,
geconsultteam@gmail.com
www.geconsultarchitects.com
P.O Box 103525 - 00101 Nairobi, Kenya
Tel: +254 724 008 839 / +254 725 178 875

PROJECT DETAILS
Client:

JUBALAND
STATE OF
SOMALIA

Implementation Partner:

IOM/SSI

Project title:

REHABILITATION OF
LUUQ LOCAL ADMINISTRATION
OFFICES - KIS069

Drawing Title:

AREA SCHEDULES

Revision No.

--

Drawn by:

A. Karanja

Checked & Approved by:

Hassan Abdisamad

Sheet No.

05

Scale:

N/A

Date:

July 2017

ARCHITECTURAL DRAWINGS



WALLS

All eroded walls to be cleaned, filled with approved cement sand, plastered and paint with two coats to approval

The plinth at the base of the building to be cleaned, filled with approved cement, plastered and painted to approval

ARCHITECTS

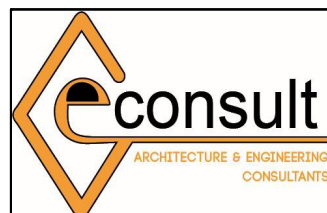

GeConsult
ARCHITECTURE & ENGINEERING CONSULTANTS
Office No. 529,
5th Floor, 680 Hotel Building,
Muindi Mbingu Street,
Off Kenyatta Avenue,
geconsultteam@gmail.com
www.geconsultarchitects.com
P.O Box 103525 - 00101 Nairobi, Kenya
Tel: +254 724 008 839 / +254 725 178 875

PROJECT DETAILS

Client:



JUBALAND
STATE OF
SOMALIA

Implementation Partner:



IOM/SSI

Project title:

REHABILITATION OF
LUUQ LOCAL ADMINISTRATION
OFFICES - KIS069

Drawing Title:

ANALYSIS SHEET 01

Revision No.

--

Drawn by:

A. Karanja

Checked & Approved by:

Hassan Abdisamad

Sheet No.

AS-01

Scale:

--

Date:

July 2017

ARCHITECTURAL DRAWINGS



R.C.C. SLAB

Cut and clear all dead shrubs from the surface of the building. Hack and demolish existing floor screed. Supply and fix an approved water proof membrane. Hack and scratch the old plaster from the surface of slab and replaster again.

Provide 25mm thick protective cement and sand screed, laid to fall towards drains.

ARCHITECTS

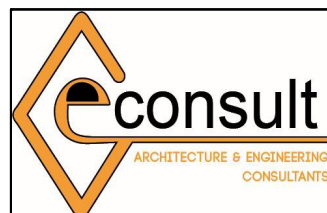

GeConsult
ARCHITECTURE & ENGINEERING CONSULTANTS
Office No. 529,
5th Floor, 680 Hotel Building,
Muindi Mbingu Street,
Off Kenyatta Avenue,
geconsultteam@gmail.com
www.geconsultarchitects.com
P.O Box 103525 - 00101 Nairobi, Kenya
Tel: +254 724 008 839 / +254 725 178 875

PROJECT DETAILS

Client:



JUBALAND
STATE OF
SOMALIA

Implementation Partner:



IOM/SSI

Project title:

REHABILITATION OF
LUUQ LOCAL ADMINISTRATION
OFFICES - KIS069

Drawing Title:

ANALYSIS SHEET 02

Revision No.

--

Drawn by:

A. Karanja

Checked & Approved by:

Hassan Abdisamad

Sheet No.

AS-02

Scale:

--

Date:

July 2017

ARCHITECTURAL DRAWINGS

DOORS AND WINDOWS

Replace the old wooden windows with aluminum casement windows as per schedules to fabricator's details.

Provide new hard wood panel timber doors

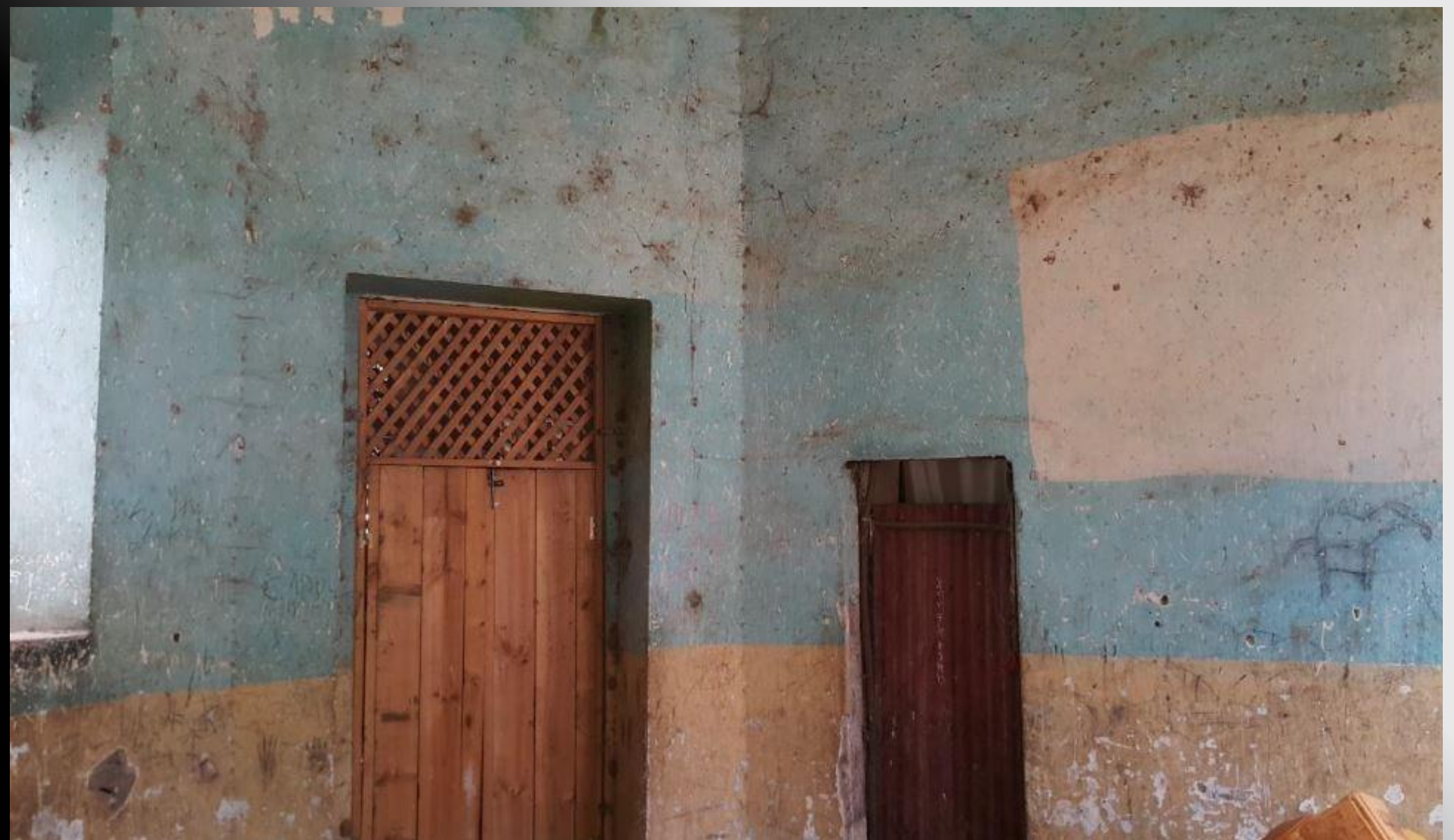

ARCHITECTS



GeConsult
ARCHITECTURE & ENGINEERING CONSULTANTS
Office No. 529,
5th Floor, 680 Hotel Building,
Muindi Mbingu Street,
Off Kenyatta Avenue,
geconsultteam@gmail.com
www.geconsultarchitects.com
P.O Box 103525 - 00101 Nairobi, Kenya
Tel: +254 724 008 839 / +254 725 178 875

PROJECT DETAILS

Client:



JUBALAND
STATE OF
SOMALIA

Implementation Partner:





IOM/SSI

Project title:

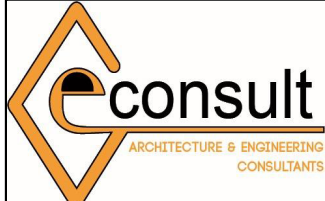

REHABILITATION OF
LUUQ LOCAL ADMINISTRATION
OFFICES - KIS069

Drawing Title: ANALYSIS SHEET 03		Revision No. --	
Drawn by: A. Karanja	Checked & Approved by: Hassan Abdisamad	Sheet No. AS-03	Scale: --
Date: July 2017	ARCHITECTURAL DRAWINGS		



ARCHITECTS		PROJECT DETAILS		Drawing Title:		Revision No.			
 <p>GeConsult ARCHITECTURE & ENGINEERING CONSULTANTS Office No. 529, 5th Floor, 680 Hotel Building, Muindi Mbingu Street, Off Kenyatta Avenue, geconsultteam@gmail.com www.geconsultarchitects.com P.O Box 103525 - 00101 Nairobi, Kenya Tel: +254 724 008 839 / +254 725 178 875</p>		<p>Client:</p>  <p>JUBALAND STATE OF SOMALIA</p>		<p>Implementation Partner:</p>  <p>IOM/SSI</p>		<p>Project title:</p> <p>REHABILITATION OF LUUQ LOCAL ADMINISTRATION OFFICES - KIS069</p>		<p>3 DIMENSIONAL PROJECTION</p> <p>--</p>	
Drawn by:		Checked & Approved by:		Sheet No.		Scale:			
A. Karanja		Hassan Abdisamad		3D-01		N/A			
Date:		ARCHITECTURAL DRAWINGS							
July 2017									



ARCHITECTS		PROJECT DETAILS		Drawing Title:		Revision No.			
 <p>GeConsult ARCHITECTURE & ENGINEERING CONSULTANTS Office No. 529, 5th Floor, 680 Hotel Building, Muindi Mbingu Street, Off Kenyatta Avenue, geconsulteam@gmail.com www.geconsultarchitects.com P.O Box 103525 - 00101 Nairobi, Kenya Tel: +254 724 008 839 / +254 725 178 875</p>		<p>Client:</p>  <p>JUBALAND STATE OF SOMALIA</p>		<p>Implementation Partner:</p>  <p>IOM/SSI</p>		<p>Project title:</p> <p>REHABILITATION OF LUUQ LOCAL ADMINISTRATION OFFICES - KIS069</p>		<p>3 DIMENSIONAL PROJECTION</p> <p>--</p>	
Drawn by:		Checked & Approved by:		Sheet No.		Scale:			
A. Karanja		Hassan Abdisamad		3D-02		N/A			
Date:		ARCHITECTURAL DRAWINGS							
July 2017									



ARCHITECTS

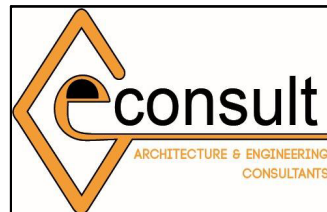

GeConsult
ARCHITECTURE & ENGINEERING CONSULTANTS
 Office No. 529,
 5th Floor, 680 Hotel Building,
 Muindi Mbingu Street,
 Off Kenyatta Avenue,
 geconsultteam@gmail.com
 www.geconsultarchitects.com
 P.O Box 103525 - 00101 Nairobi, Kenya
 Tel: +254 724 008 839 / +254 725 178 875

PROJECT DETAILS

Client:



**JUBALAND
 STATE OF
 SOMALIA**

Implementation Partner:



IOM/SSI

Project title:

**REHABILITATION OF
 LUUQ LOCAL ADMINISTRATION
 OFFICES - KIS069**

Drawing Title:		Revision No.	
3 DIMENSIONAL PROJECTION		--	
Drawn by:	Checked & Approved by:	Sheet No.	Scale:
A. Karanja	Hassan Abdisamad	3D-03	N/A
Date:	ARCHITECTURAL DRAWINGS		
July 2017			



ARCHITECTS

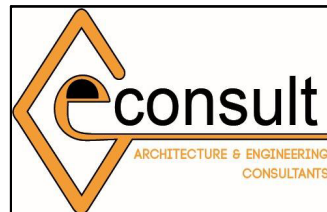

GeConsult
ARCHITECTURE & ENGINEERING CONSULTANTS
 Office No. 529,
 5th Floor, 680 Hotel Building,
 Muindi Mbingu Street,
 Off Kenyatta Avenue,
 geconsultteam@gmail.com
 www.geconsultarchitects.com
 P.O Box 103525 - 00101 Nairobi, Kenya
 Tel: +254 724 008 839 / +254 725 178 875

PROJECT DETAILS

Client:



**JUBALAND
 STATE OF
 SOMALIA**

Implementation Partner:



IOM/SSI

Project title:

**REHABILITATION OF
 LUUQ LOCAL ADMINISTRATION
 OFFICES - KIS069**

Drawing Title:		Revision No.	
3 DIMENSIONAL PROJECTION		--	
Drawn by:	Checked & Approved by:	Sheet No.	Scale:
A. Karanja	Hassan Abdisamad	3D-04	N/A
Date:	ARCHITECTURAL DRAWINGS		
July 2017			



ARCHITECTS



GeConsult
 ARCHITECTURE & ENGINEERING CONSULTANTS
 Office No. 529,
 5th Floor, 680 Hotel Building,
 Muindi Mbingu Street,
 Off Kenyatta Avenue,
 geconsultteam@gmail.com
 www.geconsultarchitects.com
 P.O Box 103525 - 00101 Nairobi, Kenya
 Tel: +254 724 008 839 / +254 725 178 875

PROJECT DETAILS

Client:



**JUBALAND
 STATE OF
 SOMALIA**

Implementation Partner:



IOM/SSI

Project title:

**REHABILITATION OF
 LUUQ LOCAL ADMINISTRATION
 OFFICES - KIS069**

Drawing Title: 3 DIMENSIONAL PROJECTION		Revision No. --	
Drawn by: A. Karanja	Checked & Approved by: Hassan Abdisamad	Sheet No. 3D-05	Scale: N/A
Date: July 2017	ARCHITECTURAL DRAWINGS		